

D. Etherington

Pittsburgh 1984

TEXTBLOCK CAP

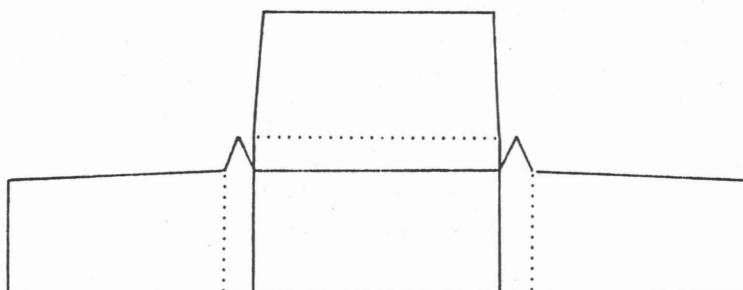
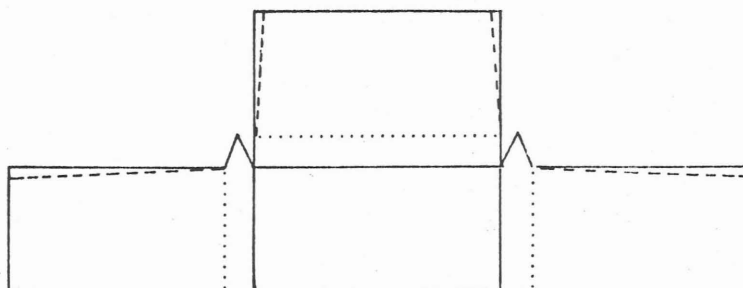
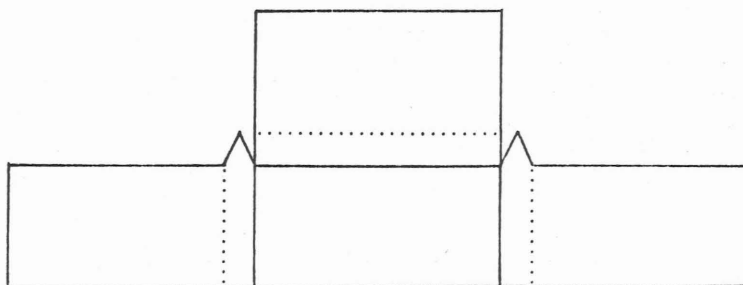
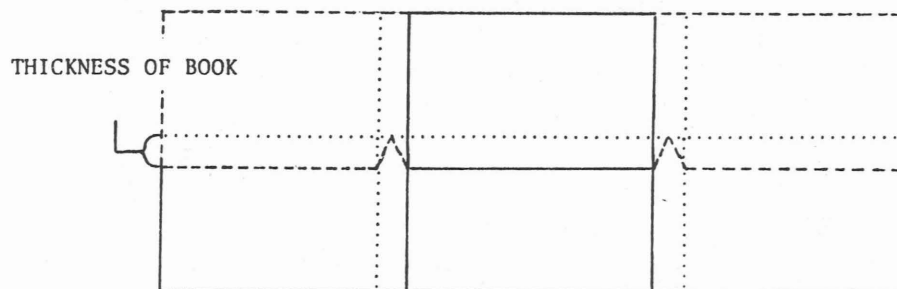
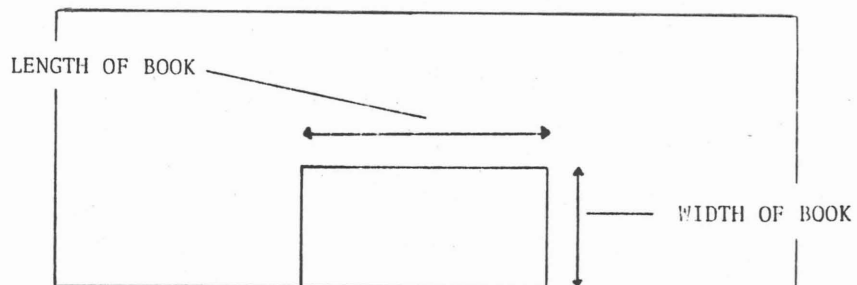

BOARD SANDING

Conservation bindings are given a more elegant appearance by shaping the foreedge, head and tail edges of the book boards. The chamfering should gradually slope to the edge leaving a very smooth surface. A straight edge ruler is useful in determining whether the slope is smooth or unevenly sanded. If no space is seen under the ruler's edge, along the entire length that is resting on the chamfered edge, then the sanding is correct.

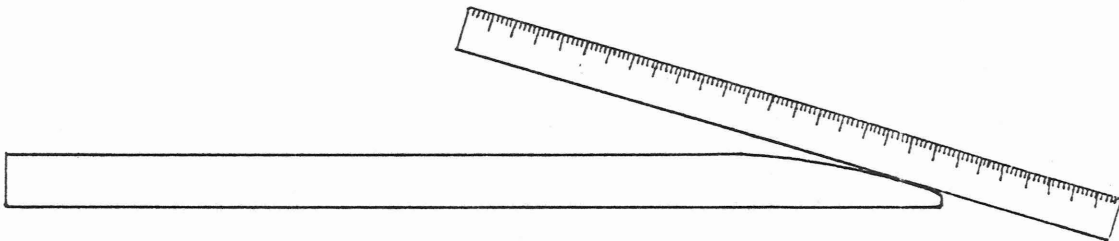
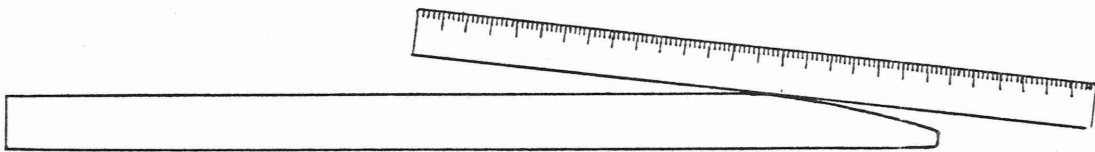

Sanding is unsuccessful when there is space between the ruler and the board.

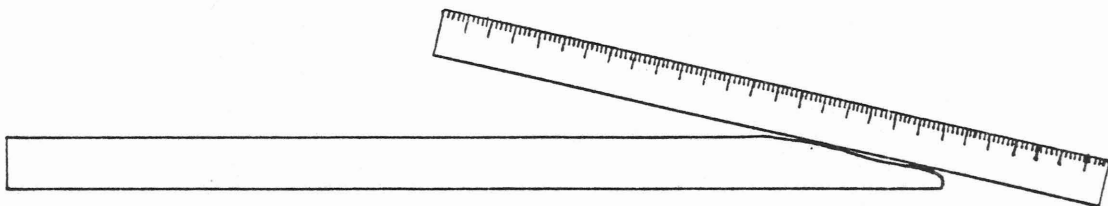

PARING FOR FULL LEATHER BINDING

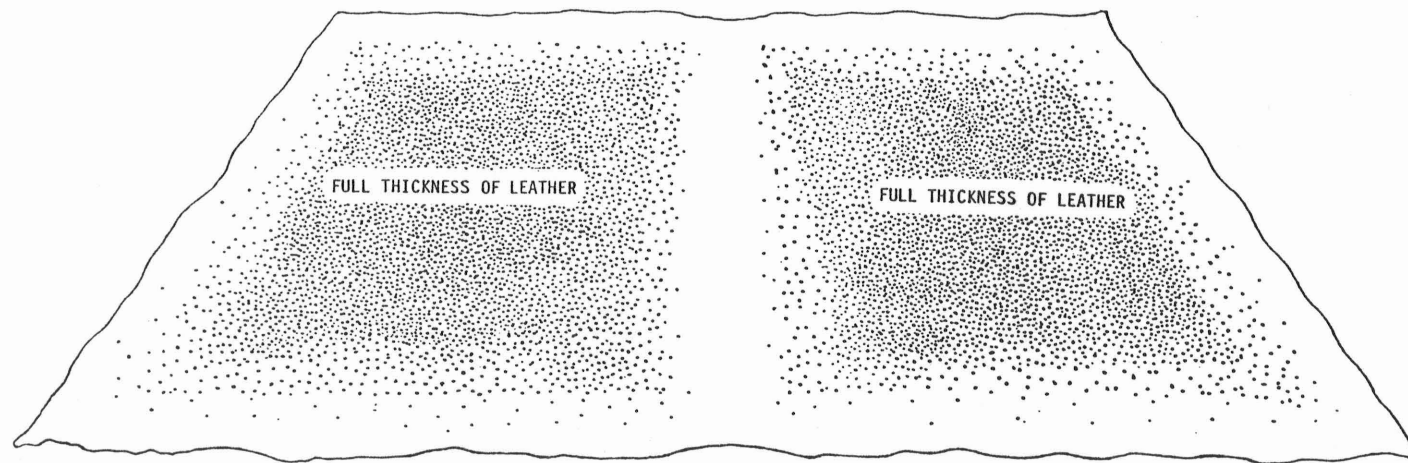

CROSS SECTION: TURN-INS AND JOINTS SHOULD HAVE EQUAL LEATHER THICKNESS



VARIOUS BOARD SHAPES

ONE EXAMPLE OF 16th CENTURY SHAPE

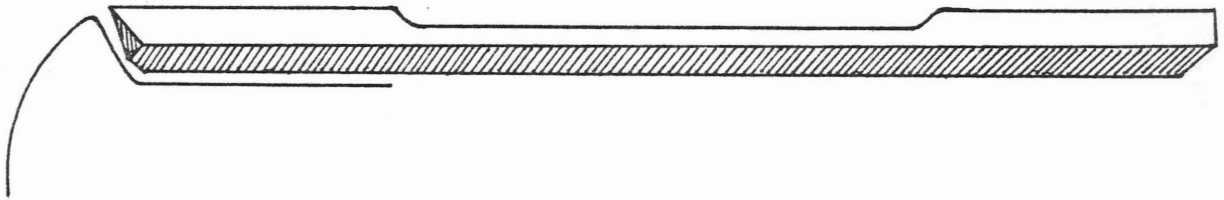

SQUARED

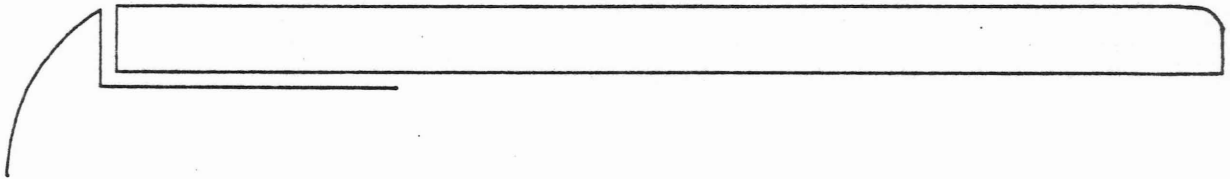

CHAMFERED

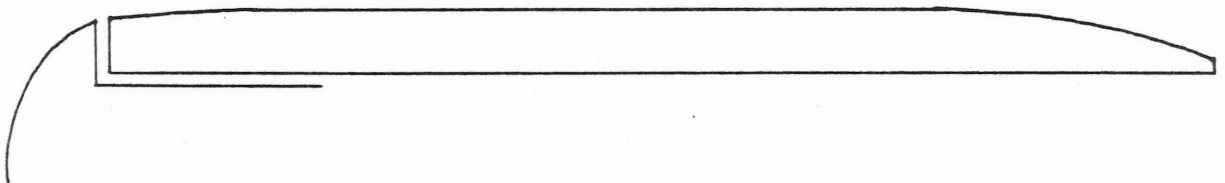

CUSHIONED

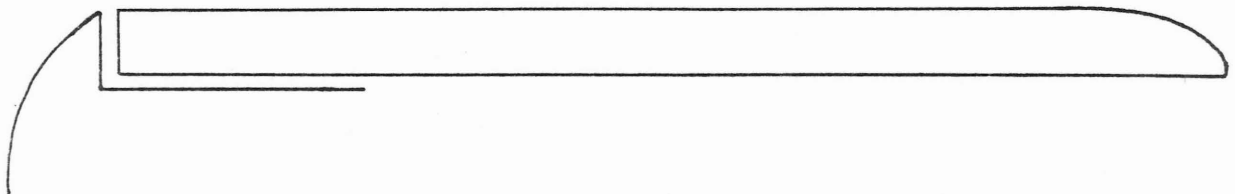

BEVELLED

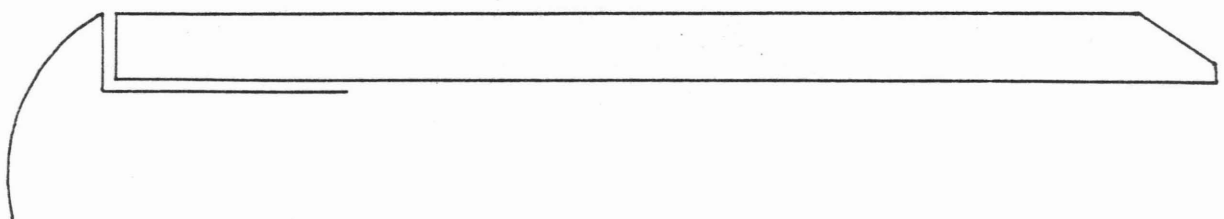

CORNER MITERING

3rd Seminar 1984
Pittsburgh

